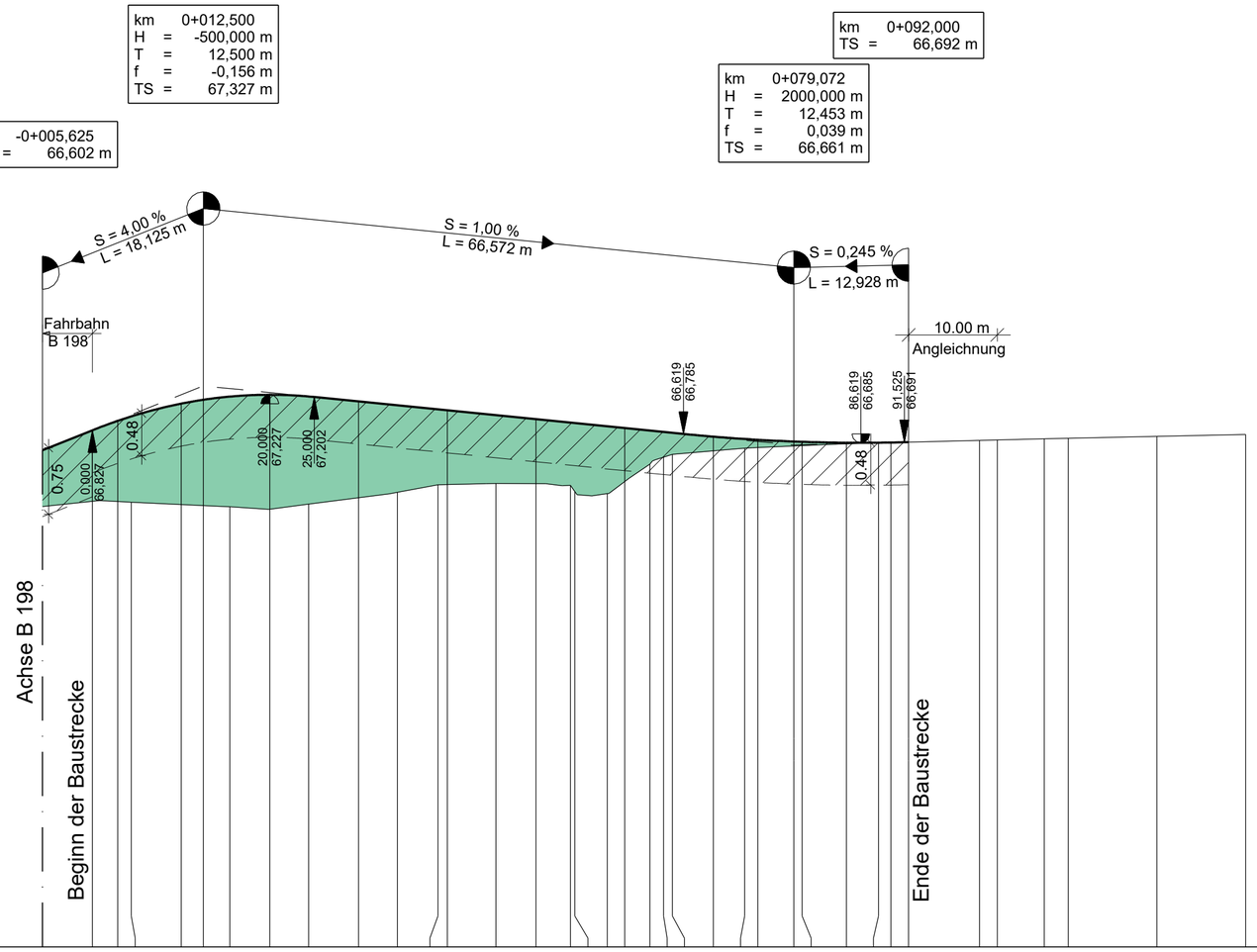
km 0+012,500
H = -500,000 m
T = 12,500 m
f = -0,156 m
TS = 67,327 m
km -0+005,625
TS = 66,602 m
km 0+092,000
TS = 66,692 m
km 0+079,072
H = 2000,000 m
T = 12,453 m
f = 0,039 m
TS = 66,661 m
S = 4,00 %
L = 18,125 m
S = 1,00 %
L = 66,572 m
S = 0,245 %
L = 12,928 m
Fahrbahn
B 198
10.00 m
Angleichnung
66,619
66,785
86,619
66,685
91,525
66,691
0,48
0,75
0,000
66,827
20,000
67,227
25,000
67,202
0,48
Achse B 198
Beginn der Baustrecke
Ende der Baustrecke
HN 61 m

| | | |